

Diana militare

Marcia da concerto

Pasquale Vene

Allegro (♩=120)

1. *f* *tr* *mf*

12 *f* *mf*

22 *f*

31 *mf*

40 *f* *p* *f* *mp*

51 *f* *tr*

62 *p* *f* *mp*

73 *mf*

83 *f* *mf* *f*

93

100

[illegible]

Diana militare

Marcia da concerto

Pasquale Vene

Allegro (♩=120)

11 *f* *mf*

21 *f* *mf*

31 *mf*

40 *f* *p* *f* *mp*

49 *f*

60 *p* *f* *mp*

69 *mf*

79 *f* *mf*

90 *f*

99

108 TRIO

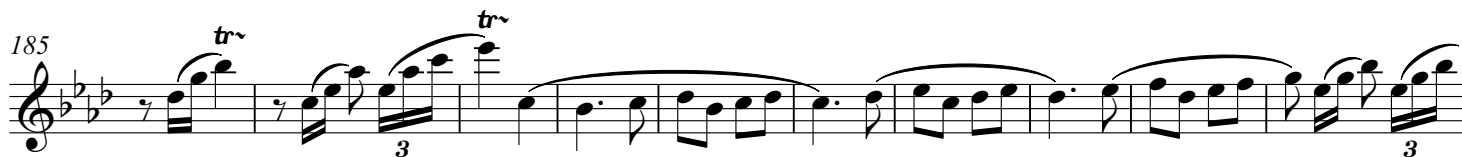
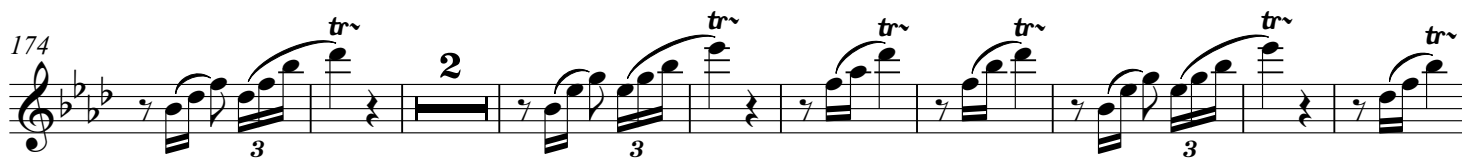
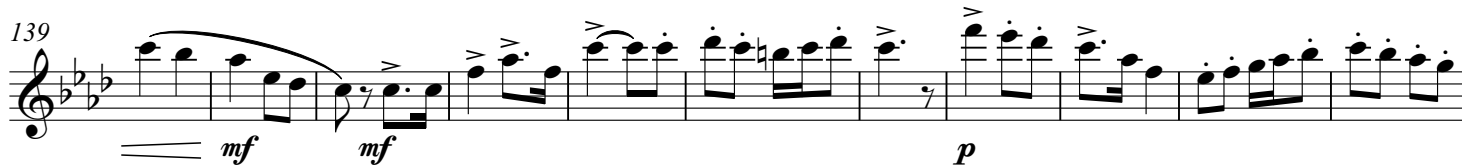
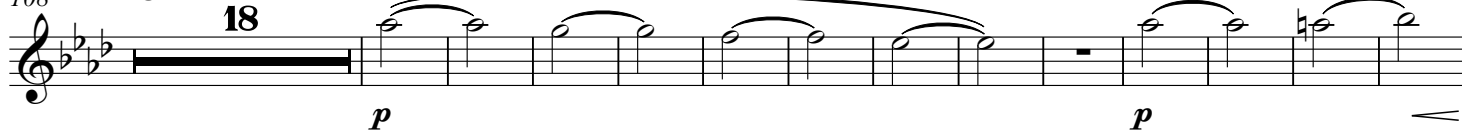

Diana militare

Marcia da concerto

Pasquale Vene

Allegro (♩=120)

108 TRIO

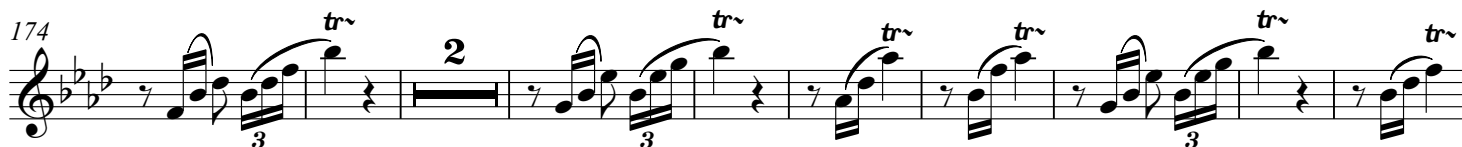
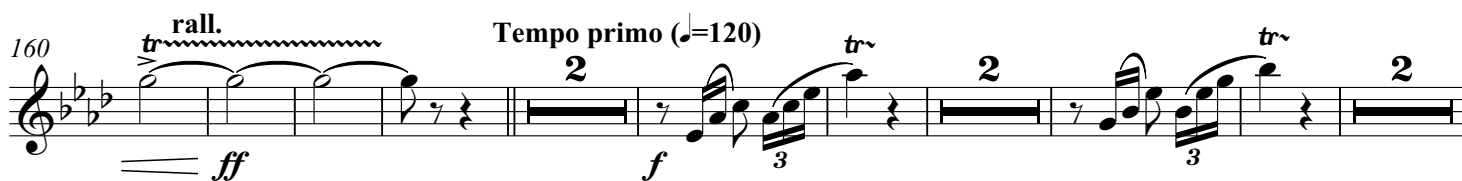

Diana militare

Marcia da concerto

Pasquale Vene

Allegro (♩=120)

108 **TRIO** 17

mp

137

mf *mf*

149

p

160

rall. *tr* *Tempo primo* (♩=120) *ff* *mf*

174

185

tr

195

(tr)

206

f

213

220

ff

Fagotto

Diana militare

Marcia da concerto

Pasquale Vene

Allegro (♩=120)

11

21

33

44

56

65

74

82

90

101

108 **TRIO**

121

135

152

160

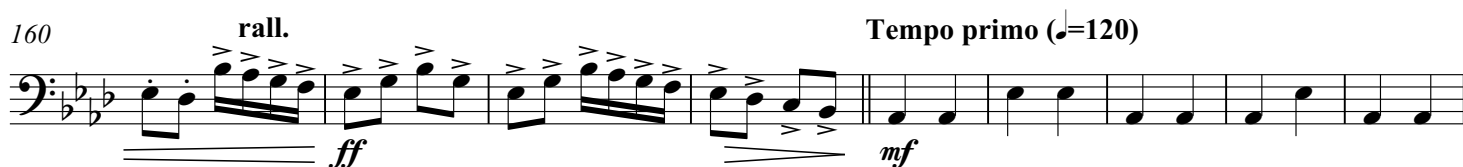

169

181

194

206

218

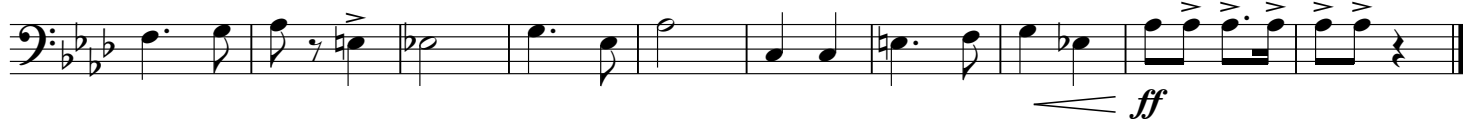

Diana militare

Marcia da concerto

Pasquale Vene

Allegro (♩=120)

13

23

31

40

51

62

72

82

92

100

108 TRIO

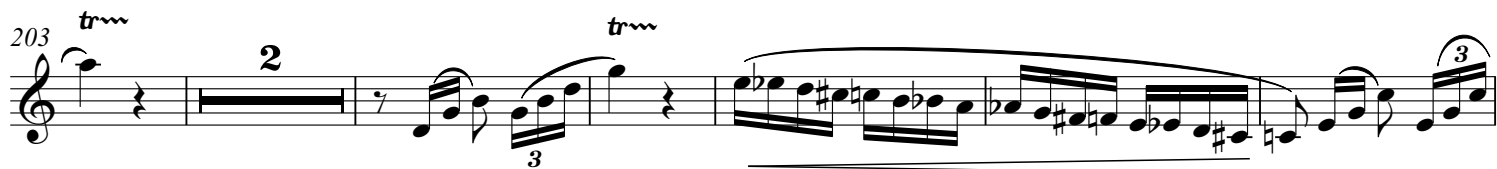
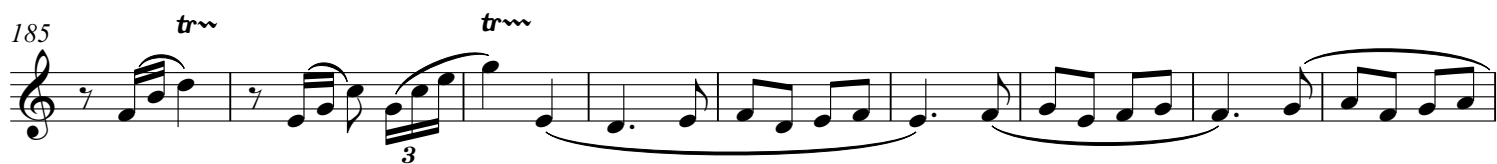
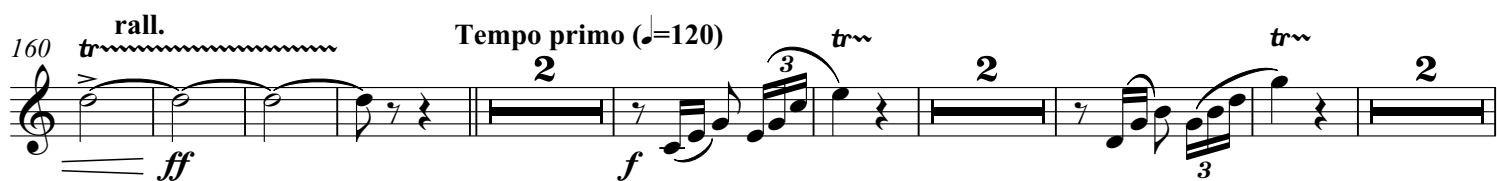

Diana militare

Marcia da concerto

Pasquale Vene

Allegro (♩=120)

13

23

31

40

50

61

71

81

91

99

f *mf* *f* *mf* *f* *mf* *f* *mf* *f* *mf*

p *mp* *f* *mp* *f* *mp* *f* *mp* *f* *mp*

tr *tr* *tr* *tr* *tr* *tr* *tr* *tr* *tr* *tr*

< *>* *<* *>* *<* *>* *<* *>* *<* *>*

108 TRIO

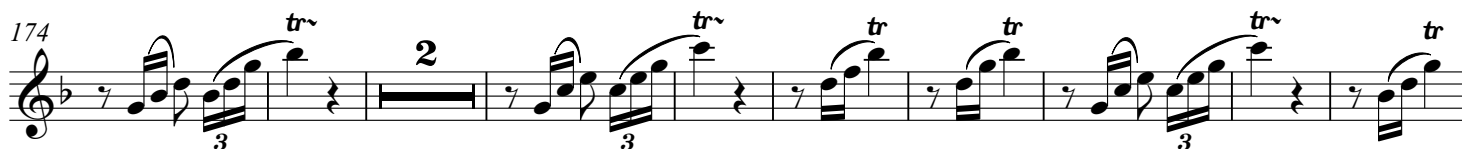
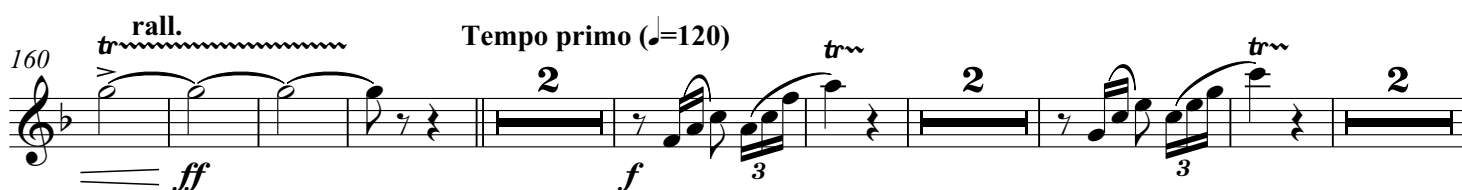
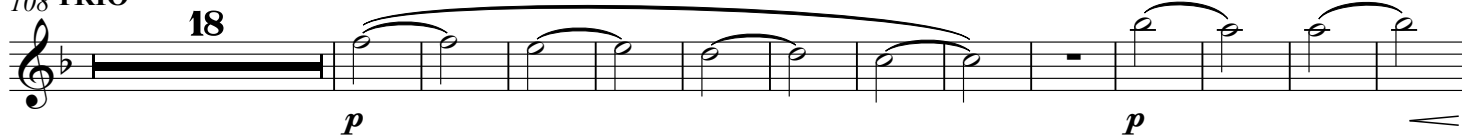

Diana militare

Marcia da concerto

Pasquale Vene

Allegro (♩=120)

108 **TRIO**

18

p

p

139

mf *mf* *p*

150

160 *rall.* *tr~* **Tempo primo** (♩=120) *tr~* *ff* *f* 2 3 2 3 2

174 *tr~* 2 3 *tr~* 3 *tr~* 3 *tr~* 3

184 *tr~* *tr~* 3 *tr~*

194 *tr~* 3 *tr~* 3 *tr~* 3 *tr~* 3 *tr~* 3

203 *tr~* 2 3 *tr~* 3

211 *f*

219 *ff*

Diana militare

Marcia da concerto

Pasquale Vene

Allegro (♩=120)

13

23

31

40

52

64

74

83

92

100

108 TRIO

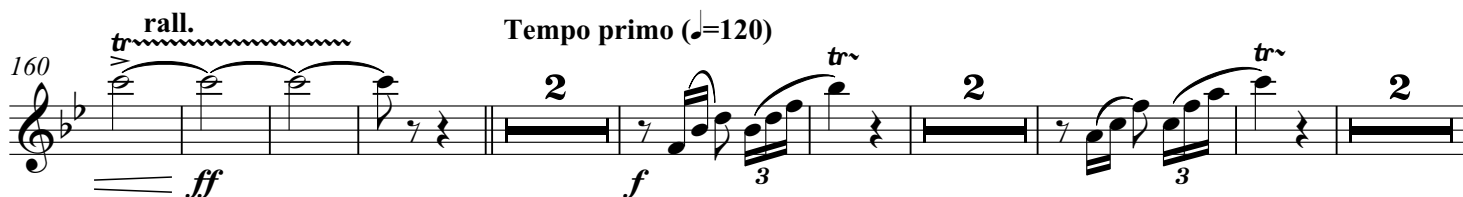
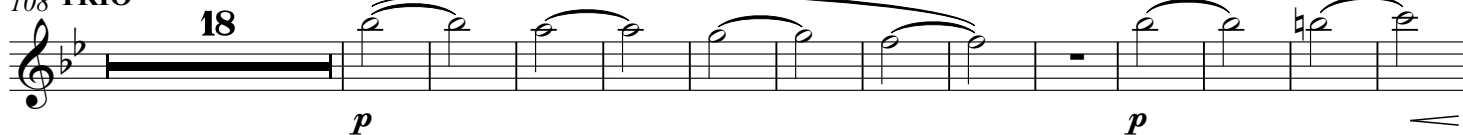

Diana militare

Marcia da concerto

Pasquale Vene

Allegro (♩=120)

12

23

31

40

51

62

72

82

92

100

218

Example 10

Diana militare

Marcia da concerto

Pasquale Vene

Allegro (♩=120)

12

22

34

44

56

66

77

87

99

108 TRIO

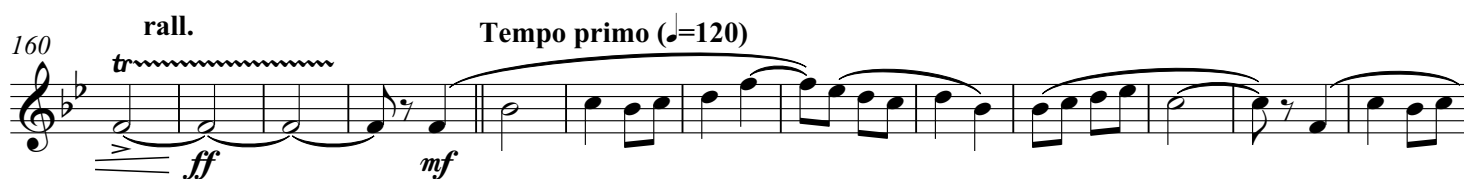

Diana militare

Marcia da concerto

Pasquale Vene

Allegro (♩=120)

12 *f* *mf*

22 *f* *mf*

30 *f* *mf* 1.

40 2. *f* *p* *f* *mp*

50 *f*

62 *p* *f* *mp*

72 *mf*

82 *f* *mf*

91 *f*

99

108 TRIO

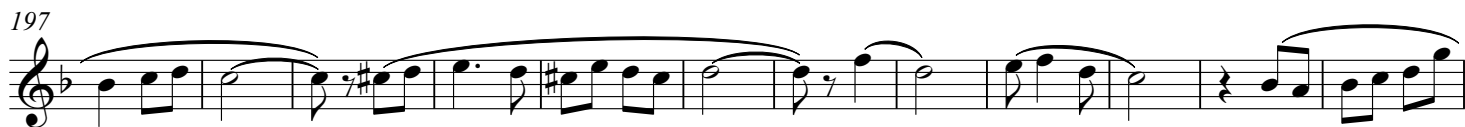
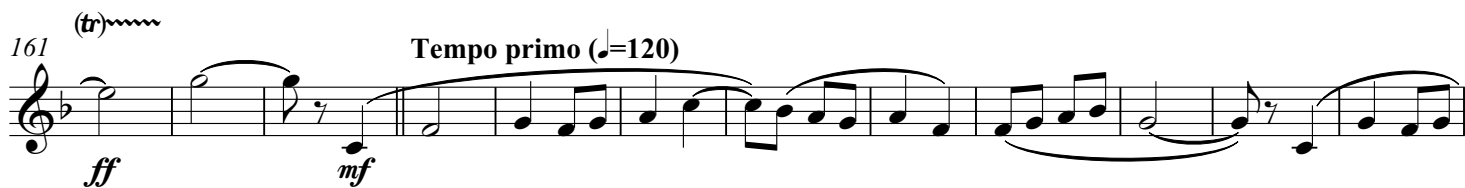

Diana militare

Marcia da concerto

Pasquale Vene

Allegro (♩=120)

12

22

35

46

58

69

78

87

98

108 TRIO

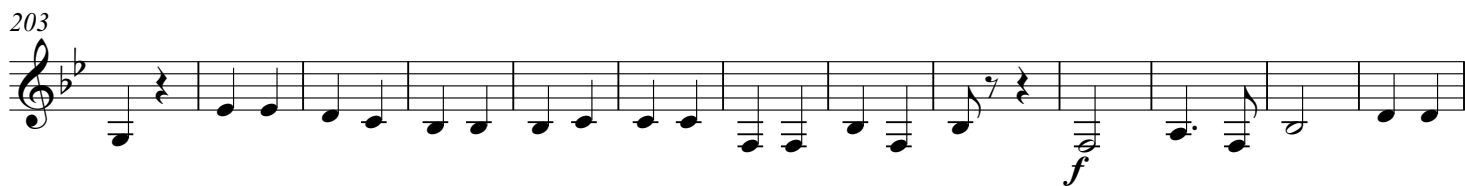
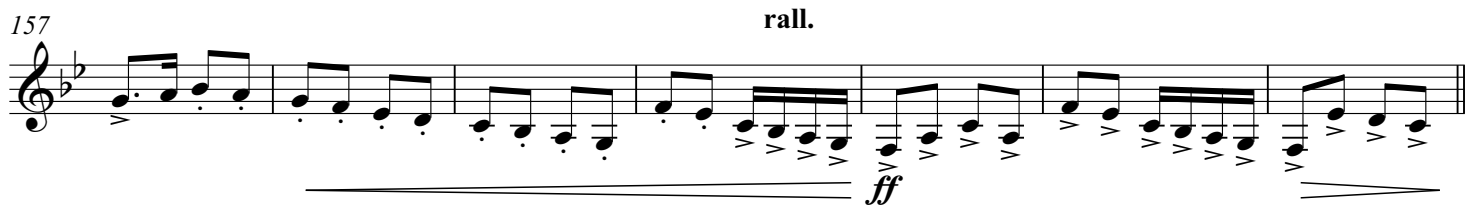

Sax soprano

Diana militare

Marcia da concerto

Pasquale Vene

Allegro (♩=120)

1. *f* *mf*

12 *f* *mf*

23 *f*

31 *mf*

40 *f* *p* *f* *mp*

49 *f*

60 *p* *f* *mp*

69 *mf*

79 *f* *mf*

90 *f*

99

108 TRIO

17

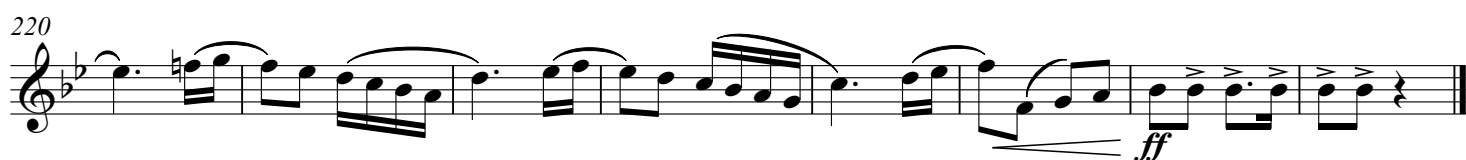
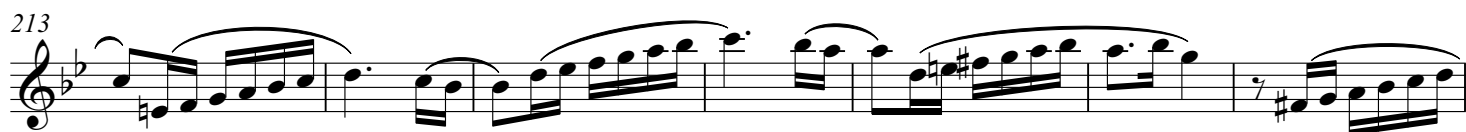
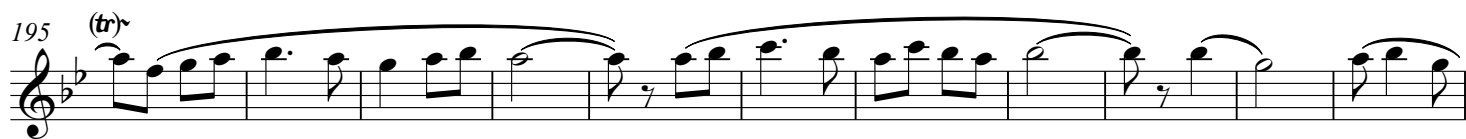
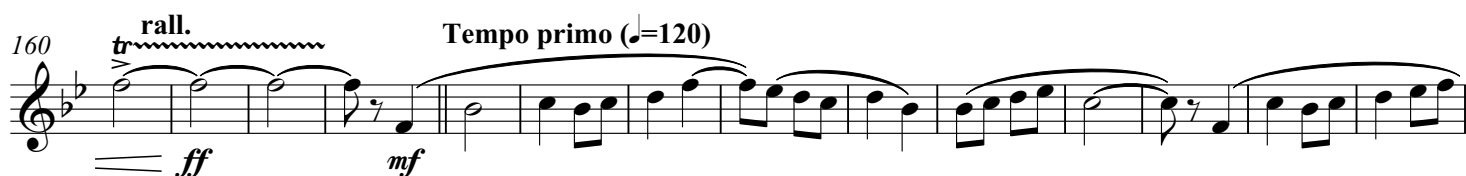

1° Sax contralto

Diana militare

Marcia da concerto

Pasquale Vene

Allegro (♩=120)

12

23

31

40

49

61

71

81

91

99

108 TRIO

17

134

11

152

Tempo primo (♩=120)

162

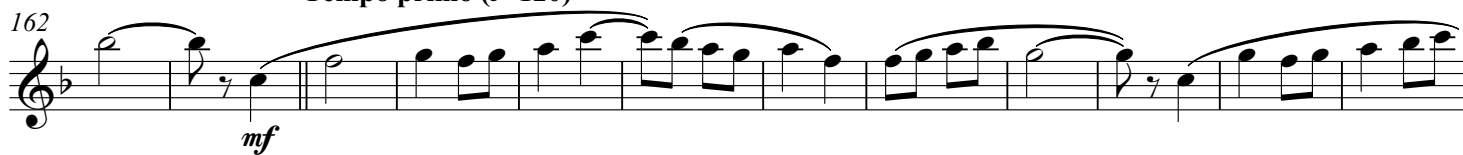

174

185

195

206

213

220

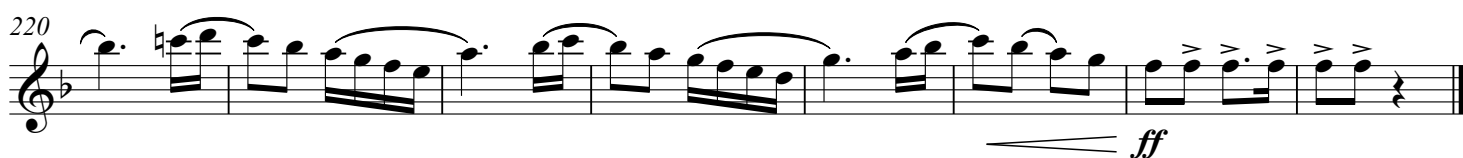

2° Sax contralto

Diana militare

Marcia da concerto

Pasquale Vene

Allegro (♩=120)

12

23

31

40

49

61

71

81

91

99

108 TRIO

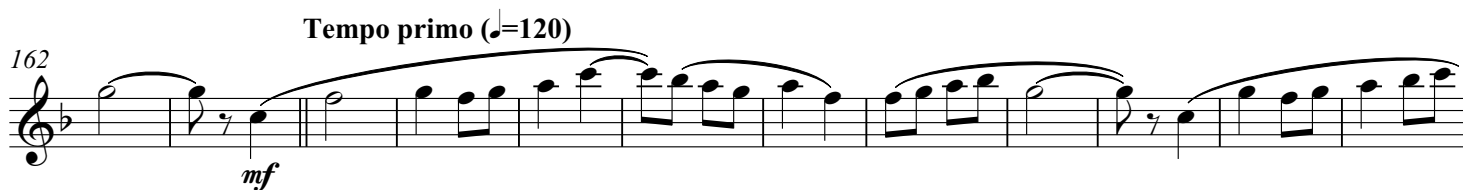

Sax tenore

Diana militare

Marcia da concerto

Pasquale Vene

Allegro (♩=120)

11

21

31

40

52

63

74

83

92

100

108 TRIO

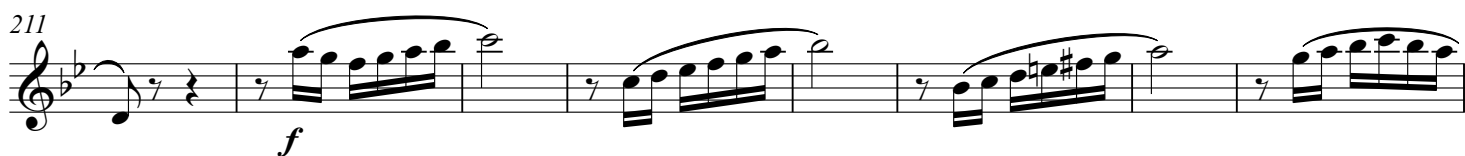
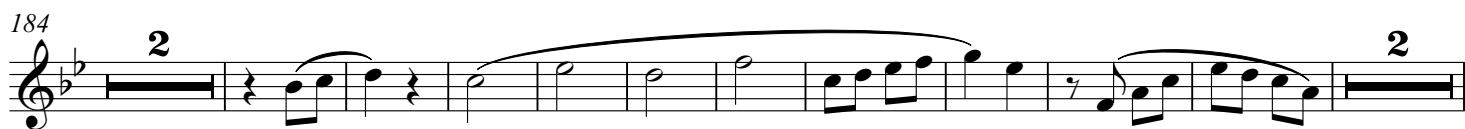
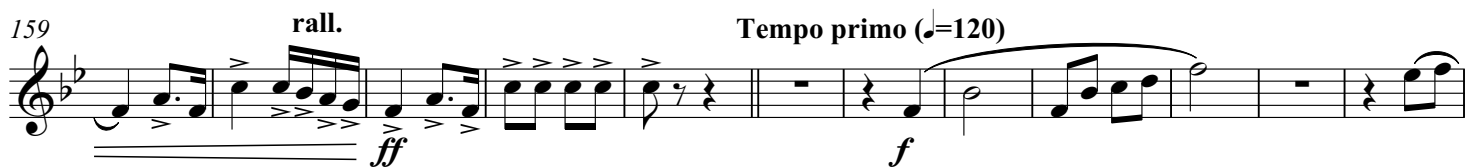

Sax baritono

Diana militare

Marcia da concerto

Pasquale Vene

Allegro (♩=120)

11

21

33

44

56

65

74

82

90

101

108 TRIO

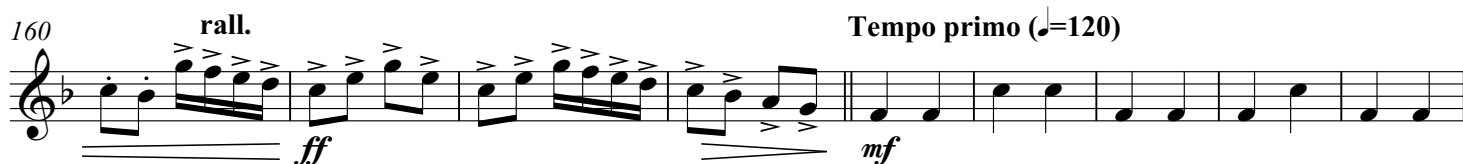

Tempo primo (♩=120)

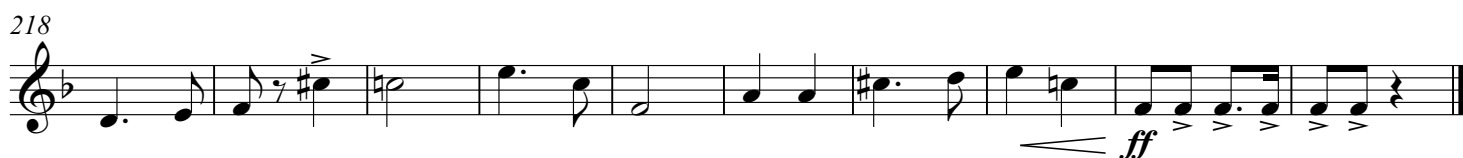

Diana militare

Marcia da concerto

Pasquale Vene

Allegro (♩=120)

11

21

30

40

51

61

72

81

90

99

Diana militare

Marcia da concerto

Pasquale Vene

Allegro (♩=120)

11

21

30

40

51

61

72

81

90

99

f *mf* *f* *mf* *f* *ff* *p* *ff* *mp* *mf* *f* *mf* *f*

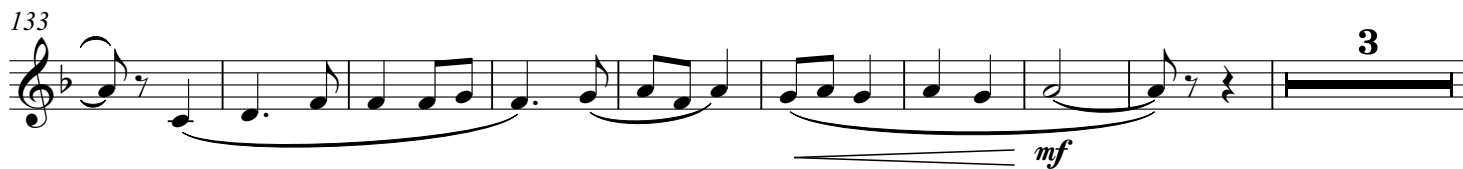
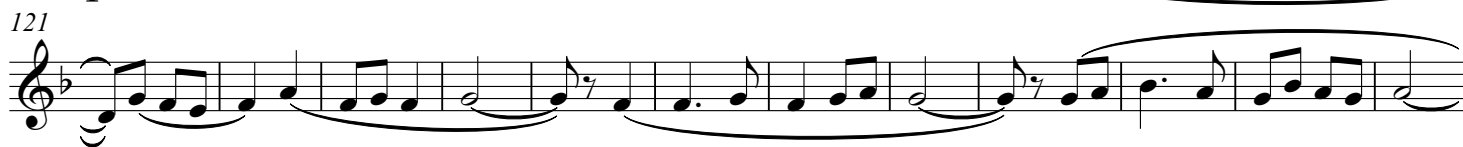
108 **TRIO**

Diana militare

Marcia da concerto

Pasquale Vene

Allegro (♩=120)

11

21

30

40

51

61

72

81

90

99

108 TRIO

108 *p*

121

133 *mf* 3 *mf*

145 *p*

155 *rall.* *ff*

162 *Tempo primo* (♩=120) *mf*

171

181

191

200

209 *f*

219 *ff*

Diana militare

Marcia da concerto

Pasquale Vene

Allegro (♩=120)

11

21

30

40

51

61

72

81

90

99

108 TRIO

108 *p*

121

133 *mf* 3 *mf*

145 *p*

155 *rall.* *ff*

162 *Tempo primo* (♩=120) *mf*

171

181

191

200

209 *f*

219 *ff*

Diana militare

Marcia da concerto

Pasquale Vene

Allegro (♩=120)

11

21

30

40

51

61

72

81

90

99

108 TRIO

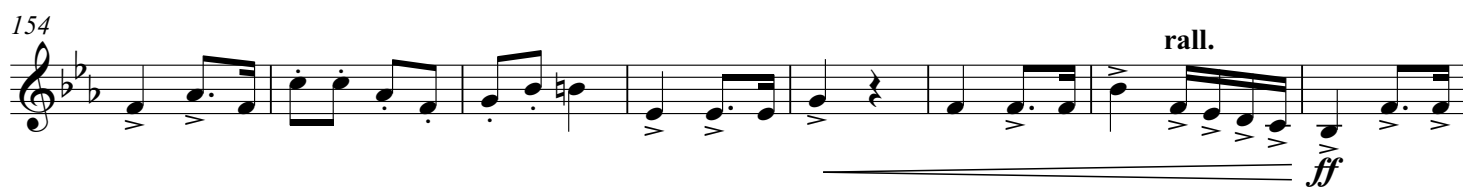
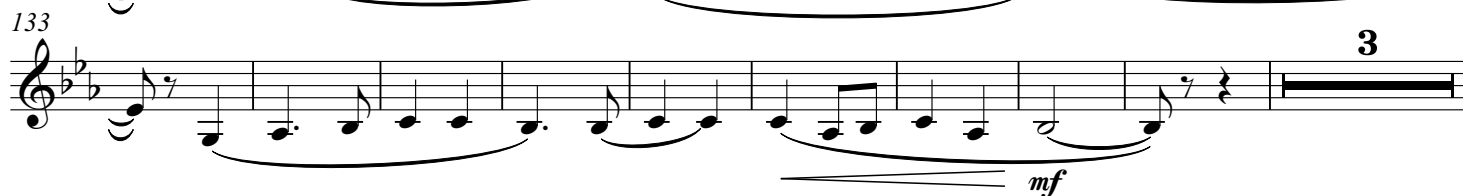

Diana militare

Marcia da concerto

Pasquale Vene

Allegro (♩=120)

11

21

30

40

51

61

72

81

90

99

Detailed description of the musical score: The score is for a 3rd Horn in E-flat. It begins with a 2/4 time signature and an Allegro tempo of 120 beats per minute. The key signature has one flat (B-flat). The score is divided into ten staves, each containing measures of music. Dynamics include *f* (forte), *mf* (mezzo-forte), *ff* (fortissimo), *p* (piano), and *mp* (mezzo-piano). Articulations include accents, slurs, and breath marks. There are first and second endings at measures 30-39 and 40-49. The score ends with a double bar line and a repeat sign.

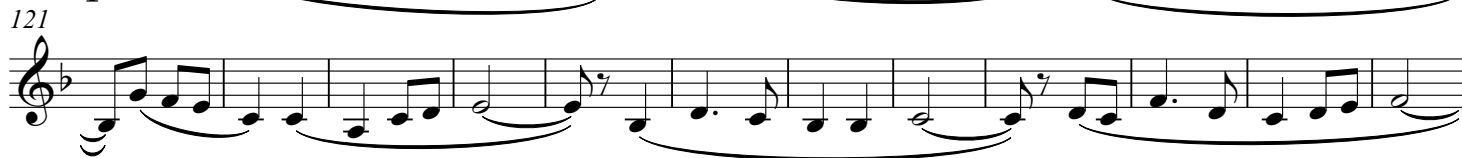
108 **TRIO**

Cornetta soprano in MIb

Diana militare

Marcia da concerto

Pasquale Vene

Allegro (♩=120)

23

f

31

40 [2.]

f *p* *f* *mp* *occorrendo*

51

suona

f

62 *occorrendo*

p *f* *mp*

72

94

101

108 TRIO

46

159

rall.

Tempo primo (♩=120)

170

180

191

201

211

217

222

I Cornetta in SIb

Diana militare

Marcia da concerto

Pasquale Vene

Allegro (♩=120)

23

Example 23

31 

[illegible]

62

p *mp*

93

Example 10.3

101

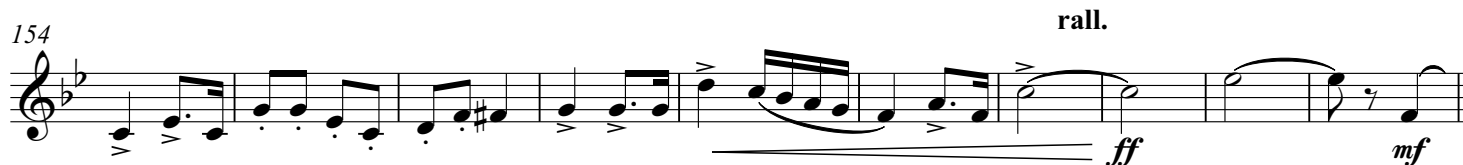

108 **TRIO**

Diana militare

Pasquale Vene

23

Example 23 is a single staff in treble clef with a key signature of one flat. The melody consists of eighth and sixteenth notes, with a fermata over the final note.

31 

40 2.

f *p* *f* *mp*

50

[illegible]

93

101

108 TRIO

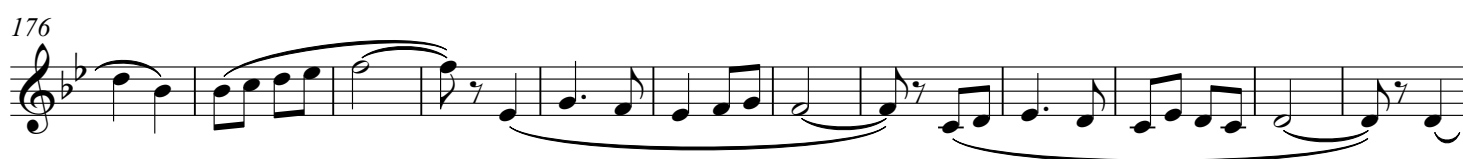

I Tromba in Sib

Diana militare

Marcia da concerto

Pasquale Vene

Allegro (♩=120)

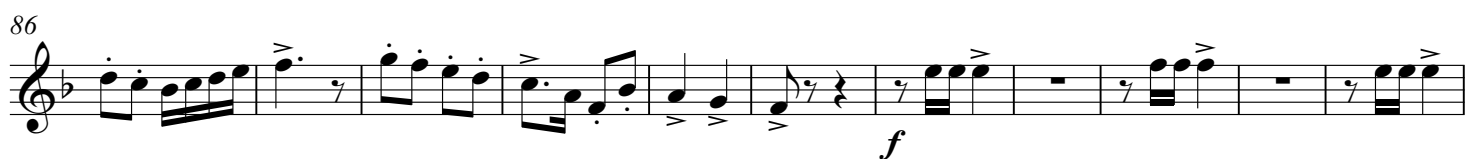
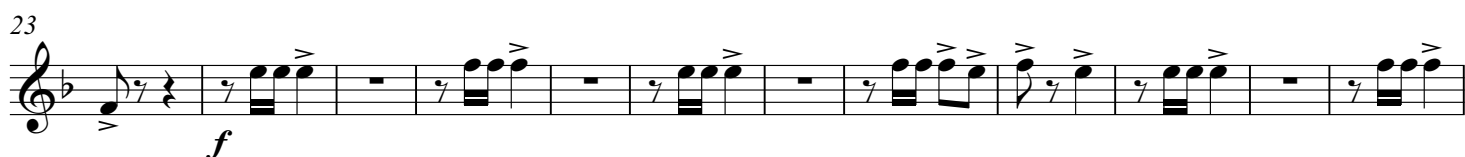

108 **TRIO**

8 1^ 6 2 2

mp

132 *p* *mf* *mf* Tutti

142 *p*

151

161 **rall.** **Tempo primo (♩=120)**

ff *mf*

173

185

196

208 *f*

218 *ff*

Diana militare

Marcia da concerto

Pasquale Vene

Allegro (♩=120)

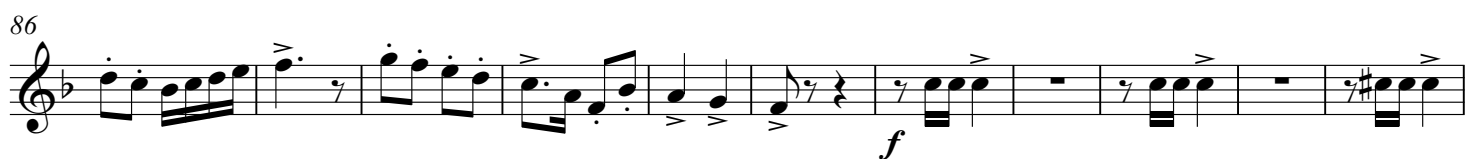
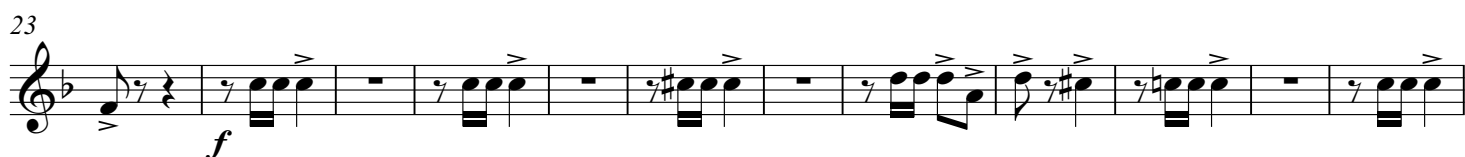

108 **TRIO** 8 1^ 6 2 2

132 *mp* *p* *mf* *mf* **Tutti**

142 *p*

151

161 **rall.** **Tempo primo (♩=120)** *ff* *mf*

173

185

196

208 *f*

218 *ff*

Diana militare

Marcia da concerto

Pasquale Vene

Allegro (♩=120)

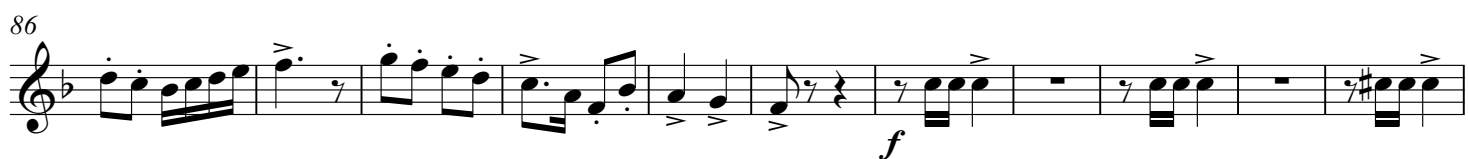
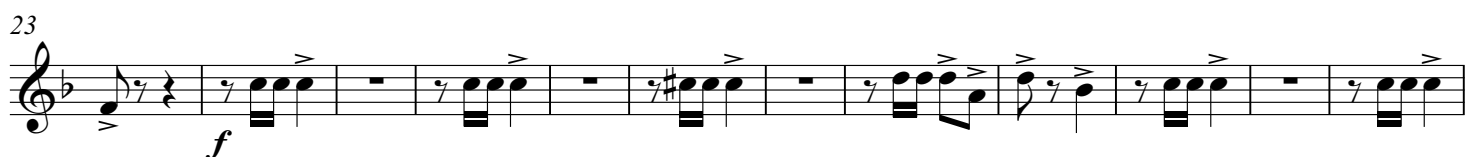

108 **TRIO**

8 1[^] 6 2 2

mp

132 *p* *mf* *mf* **Tutti**

142 *p*

151

161 **rall.** **Tempo primo (♩=120)**

ff *mf*

173

185

196

208 *f*

218 *ff*

Diana militare

Marcia da concerto

Pasquale Vene

Allegro (♩=120)

12

23

34

46

56

65

74

83

92

101

f *mf* *f* *f* *p* *ff* *mp* *f* *f*

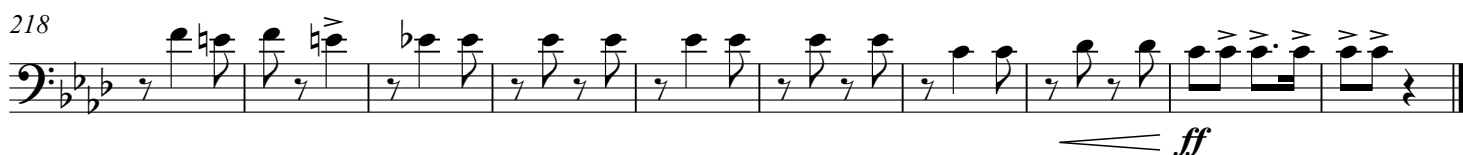
108 **TRIO**

Diana militare

Marcia da concerto

Pasquale Vene

Allegro (♩=120)

12

23

34

46

56

65

74

83

92

101

108 TRIO

Diana militare

Marcia da concerto

Pasquale Vene

Allegro (♩=120)

12

23

34

46

56

65

74

83

92

101

f *mf* *f* *f* *p* *ff* *mp* *f*

108 **TRIO**

120

132

150

160

170

182

194

205

218

Diana militare

Marcia da concerto

Pasquale Vene

Allegro (♩=120)

12

23

34

46

56

65

74

83

92

101

f *mf* *f* *f* *ff* *p* *ff* *mp* *f*

108 TRIO

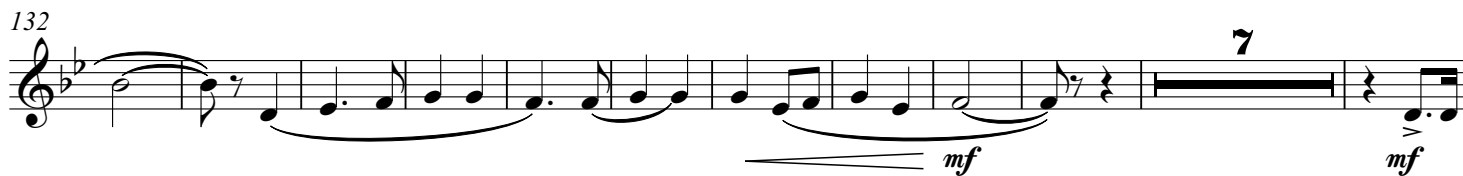

Diana militare

Marcia da concerto

Pasquale Vene

Allegro (♩=120)

12

23

34

46

56

65

74

83

92

101

f *mf* *f* *f* *p* *ff* *mp* *f*

108 **TRIO**

120

132

150

160

**Tempo primo** (♩=120)

170

182

194

206

218

Diana militare

Marcia da concerto

Pasquale Vene

Allegro (♩=120)

12

23

34

46

56

65

74

83

92

101

108 TRIO

Diana militare

Marcia da concerto

Pasquale Vene

Allegro (♩=120)

12 *f* *mf*

23 *f* *mf*

34 *mf* *ff*

46 *p*

56 *ff*

65 *mp*

74 *mf*

83 *f* *mf*

92 *f*

101

108 **TRIO**

29 11

p *p* *mf*

153 **rall.**

mf **rall.**

161 **Tempo primo (♩=120)**

Tempo primo (♩=120) *ff* *mf*

168

178

188

198

206

f

215

ff

Diana militare

Marcia da concerto

Pasquale Vene

Allegro (♩=120)

11 *f* *mf*

21 *f* *mf*

31 *f* *mf*

40 *ff* *mp*

52 *ff*

63 *mf*

74 *mf*

83 *f* *mf*

92 *f*

100

108 TRIO

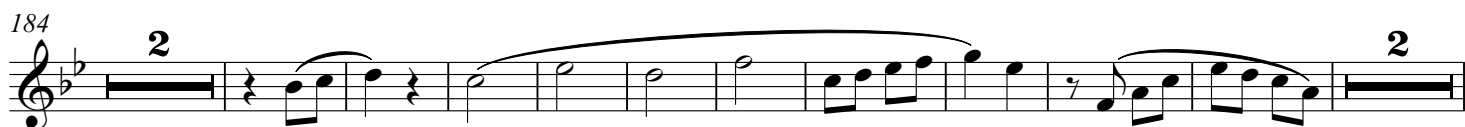
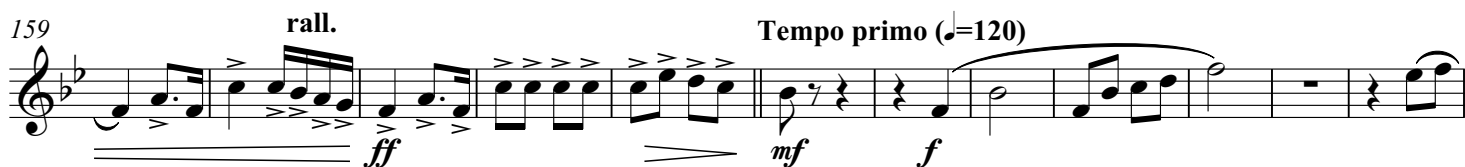

Diana militare

Marcia da concerto

Pasquale Vene

Allegro (♩=120)

11

21

31

40

52

63

74

83

92

100

Dynamics: *f*, *mf*, *ff*, *mp*

Articulations: accents, slurs, ties, breath marks

108 TRIO

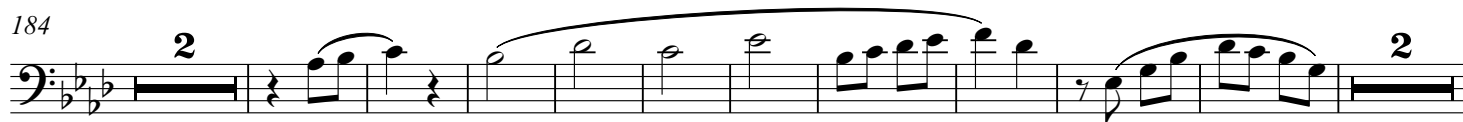
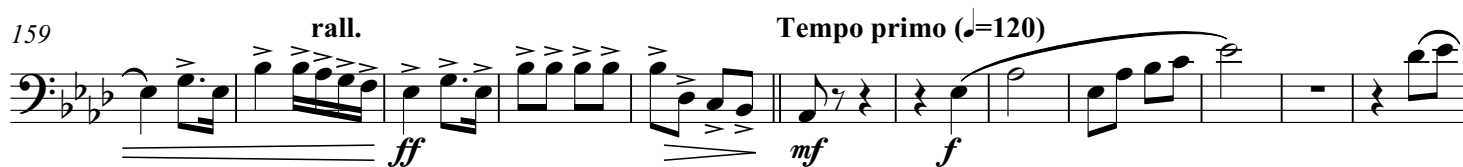
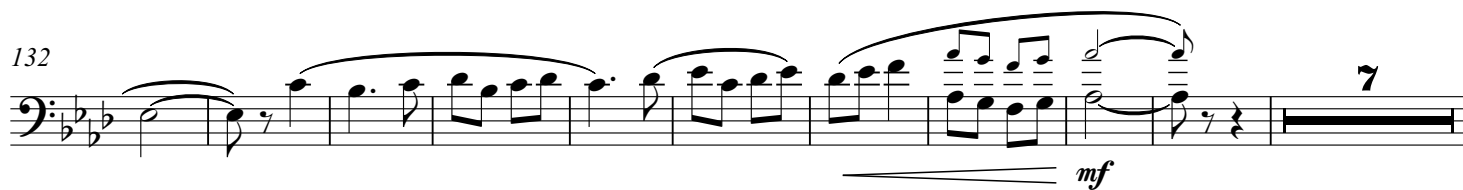
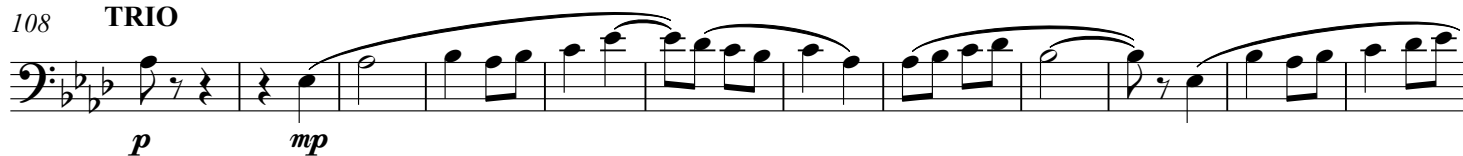

Diana militare

Marcia da concerto

Pasquale Vene

Allegro (♩=120)

11

21

31

40

52

63

74

83

92

100

108 TRIO

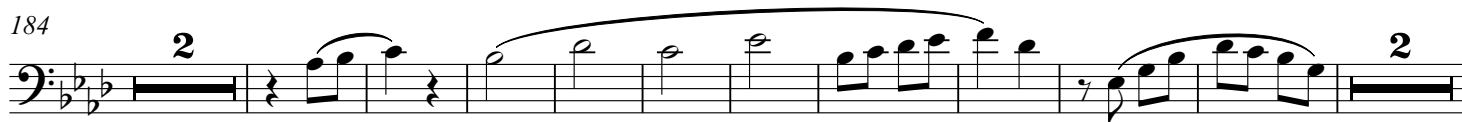
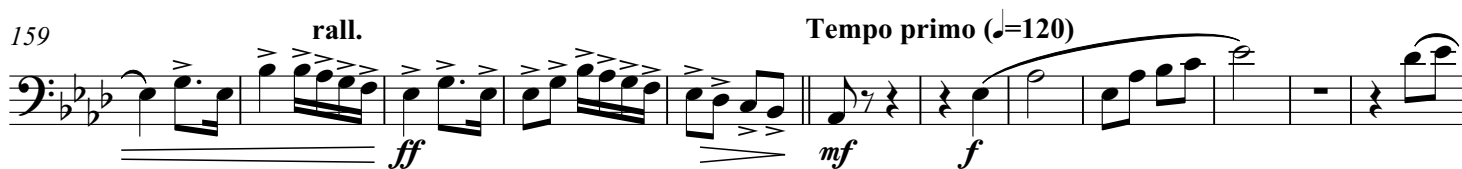
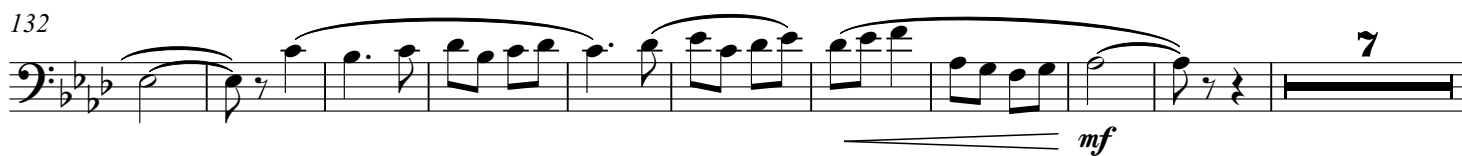
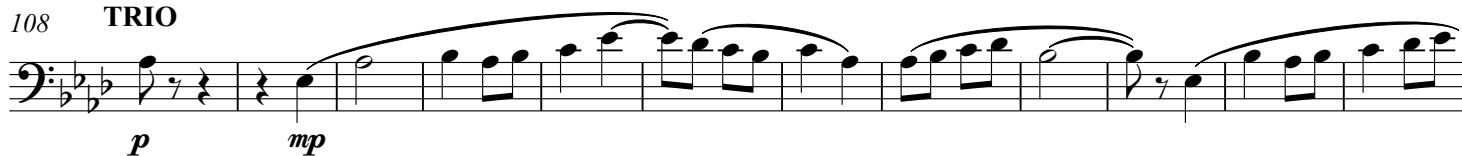

Diana militare

Marcia da concerto

Pasquale Vene

Allegro (♩=120)

11

21

33

44

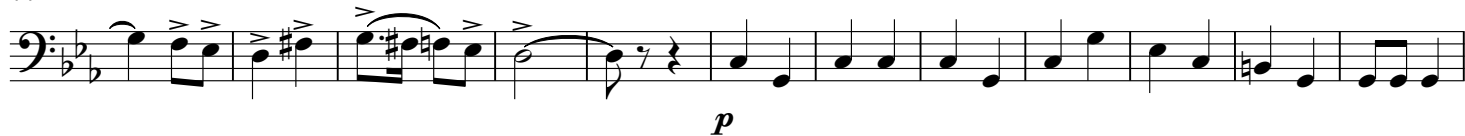

56

65

74

82

90

101

108 **TRIO**

121

133

153

161

Tempo primo (♩=120)

170

181

194

206

218

Diana militare

Marcia da concerto

Pasquale Vene

Allegro (♩=120)

11

21

33

44

56

65

74

82

90

101

108 **TRIO**

121

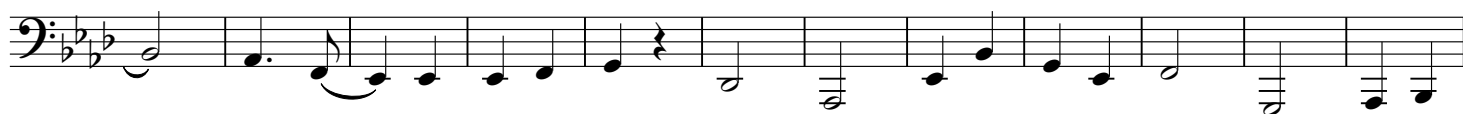

133

153

161

Tempo primo (♩=120)

170

181

194

206

218

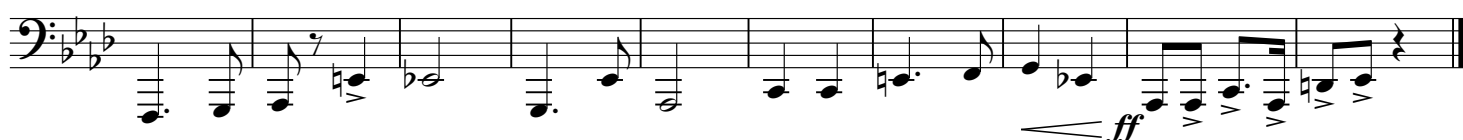

Basso in MIb

Diana militare

Marcia da concerto

Pasquale Vene

Allegro (♩=120)

11

21

33

44

56

65

74

82

90

101

108 TRIO

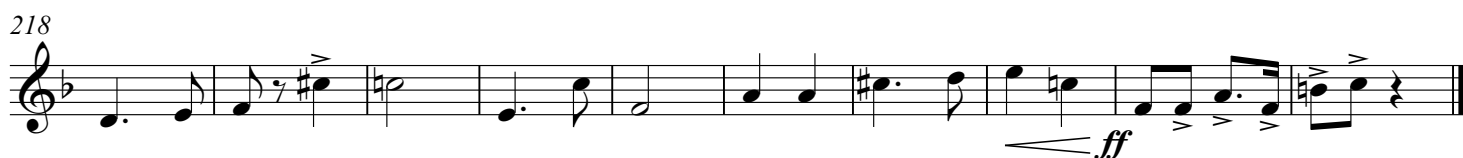
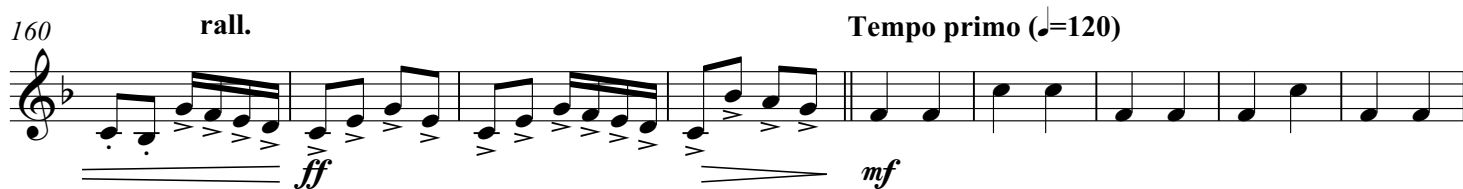

Basso in Si♭

Diana militare

Marcia da concerto

Pasquale Vene

Allegro (♩=120)

11

21

33

44

56

65

74

82

90

101

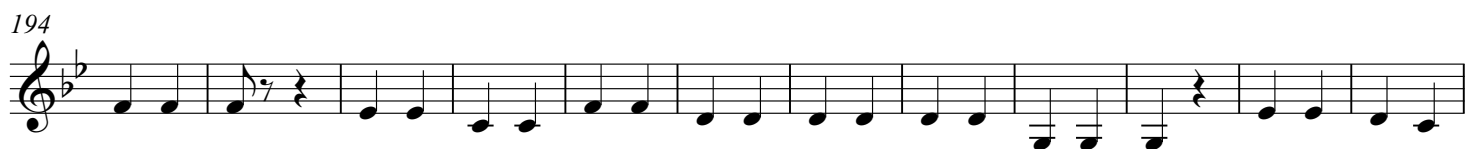
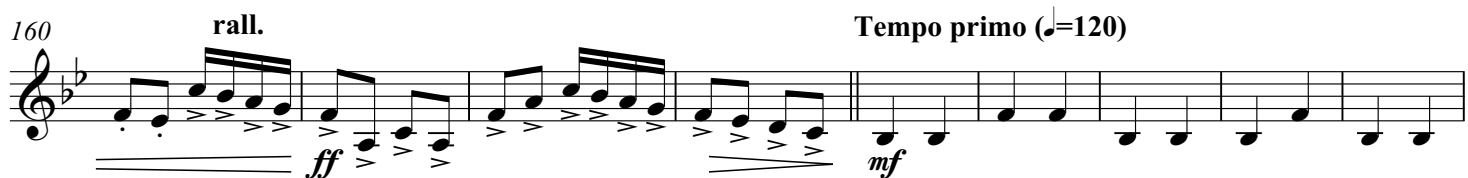
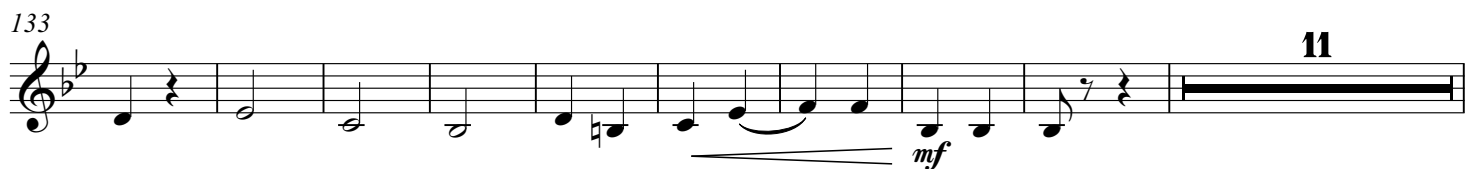

Diana militare

Marcia da concerto

Pasquale Vene

Allegro (♩=120)

11

21

33

44

56

65

74

82

90

101

108 **TRIO**

121

133

153

161

Tempo primo (♩=120)

170

181

194

206

218

Diana militare

Marcia da concerto

Pasquale Vene

Allegro (♩=120)

24

40

59

74

103

118

142

160

175

188

204

217

f

f

p < *mf*

ff

mp < *ff*

mp

mf

f

f

f

p < *f*

p

p < *mf*

mp

mf

p

ff

mf

p

mf

p

mf

p

f

ff

TRIO

rall.

Tempo primo (♩=120)

Diana militare

Marcia da concerto

Pasquale Vene

Allegro (♩=120)

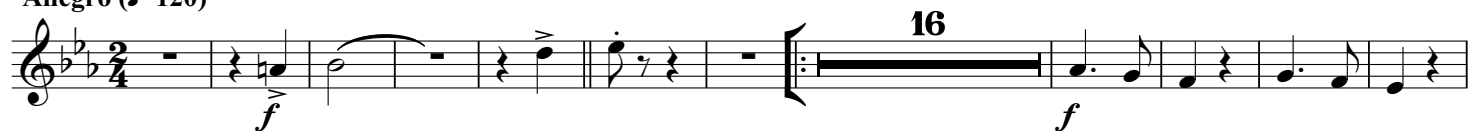

Diana militare

Marcia da concerto

Pasquale Vene

Allegro (♩=120)

12

24

34

44

54

63

74

84

93

101

f *mf* *f* *mf* *p* *f* *p* *f* *p* *f* *mf* *p* *mf*

108 **TRIO**

146

152

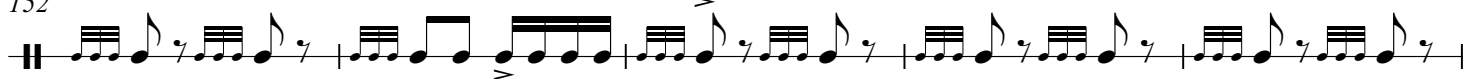

157

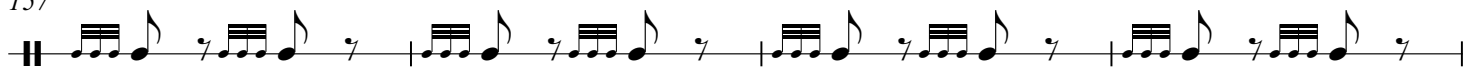

rall.

161

Tempo primo (♩=120)

172

184

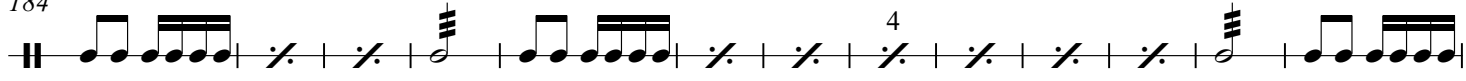

197

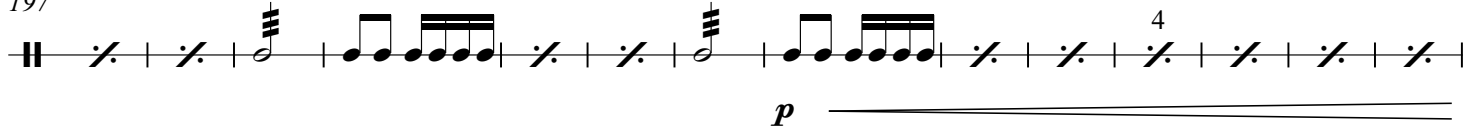

211

220

Diana militare

Marcia da concerto

Pasquale Vene

Allegro (♩=120)

13

24

35

46

60

74

84

95

102

108 **TRIO**